

ERECTOR NOTE:
VERIFY COLUMN BASE
PLATE ORIENTATION PRIOR
TO SETTING COLUMN.
VERIFY IF COLUMN HAUNCH
IS TO BE REMOVED.

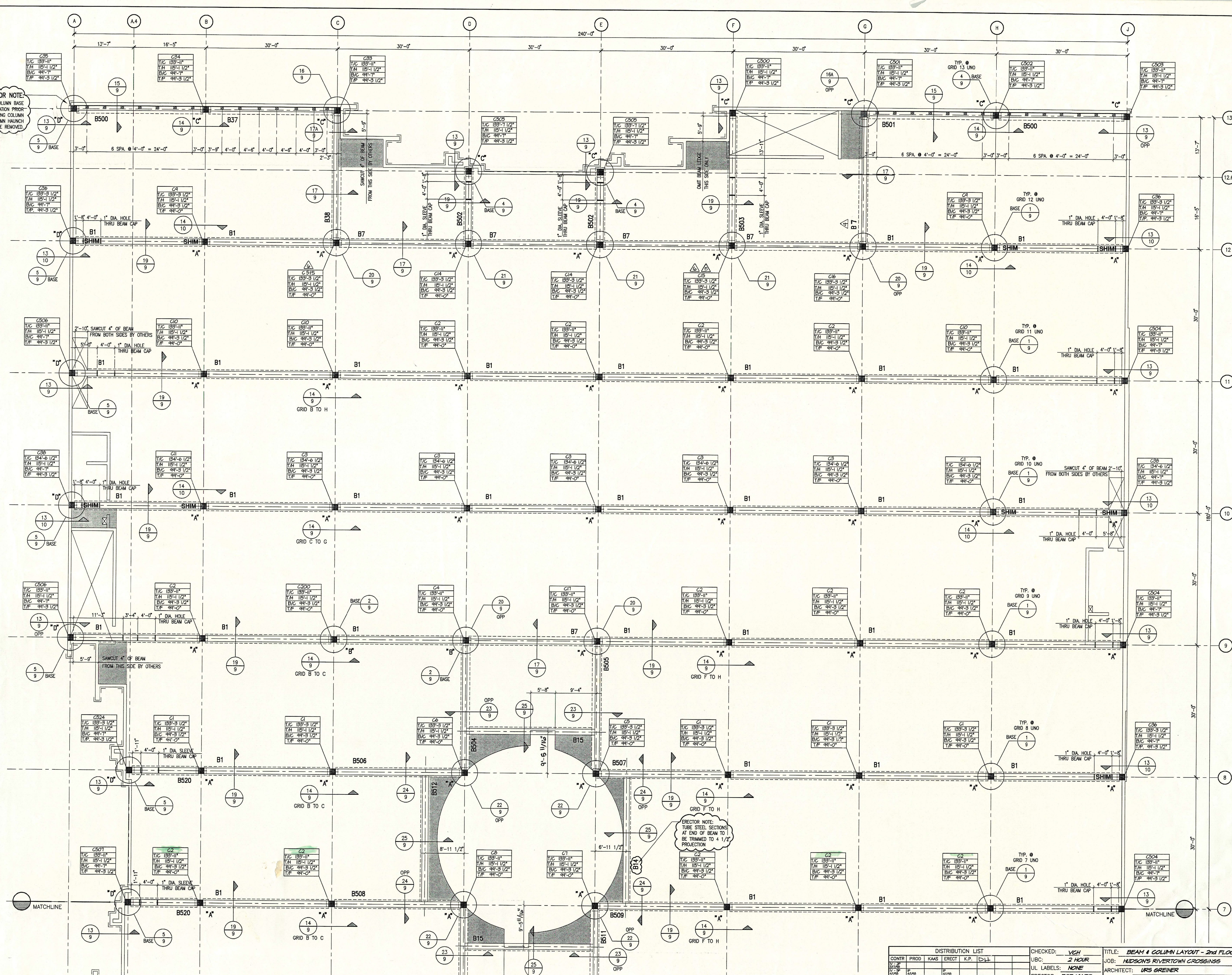

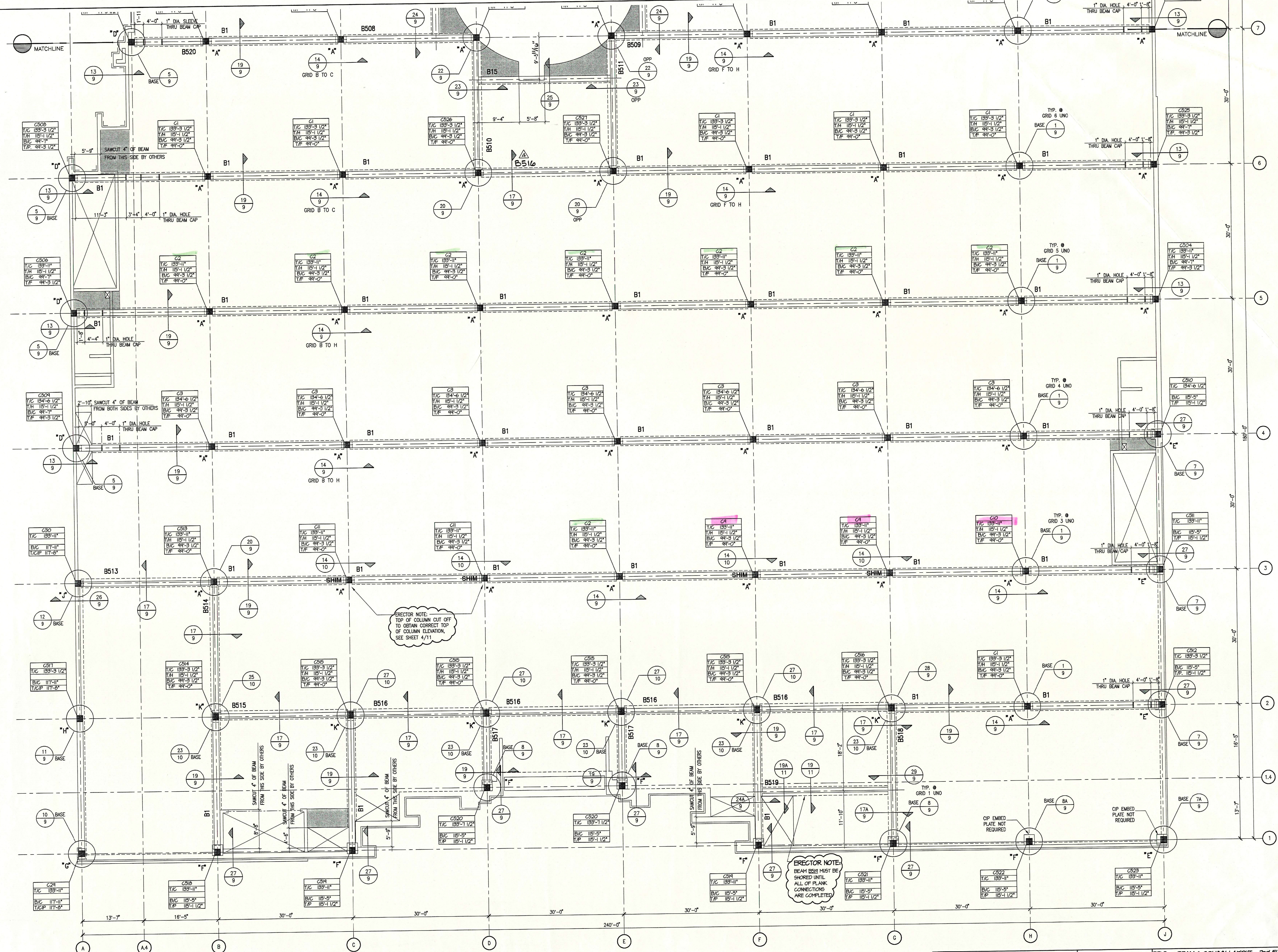

1 BEAM & COLUMN LAYOUT - 2nd FLOOR - AREA "B"
 2 SCALE: 1/8" = 1'-0"

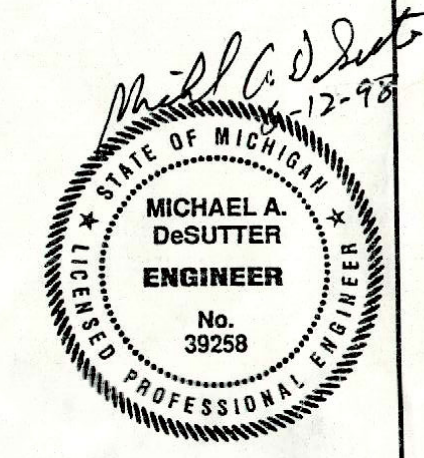
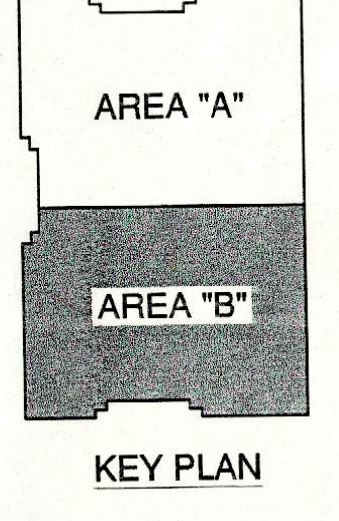

DISTRIBUTION LIST				CHECKED: VCH	TITLE: BEAM & COLUMN LAYOUT - 2nd FLOOR - AREA "B"	JOB NO: 12221	SHEET: 2 of 11
CONTR	PROD	KAMS	ERECT	2 HOUR	JOB: HUDSON'S RIVERTOWN CROSSINGS		
				U/L LABELS: NONE	ARCHITECT: URS GREINER		
				ERECTOR: FOB YARD	CONTRACTOR: DAYTON HUDSON CORP.		
				REVISIONS	OWNER: DAYTON HUDSON CORP.		
				DATE	JOB ADDRESS: 3050 RIVERTOWN PARKWAY		
				PER APPROVAL: 4/1/98	DRAWN: JLD		
				MARK NOS: 5/2/98	DATE: 3/11/98		
				MISC: 6/8/98	ENGR: MAD		
				6/11/98			

PRINTED
 JUL 2 0 1998
 SPANCRETE ENGINEER
 JUN 8 1998

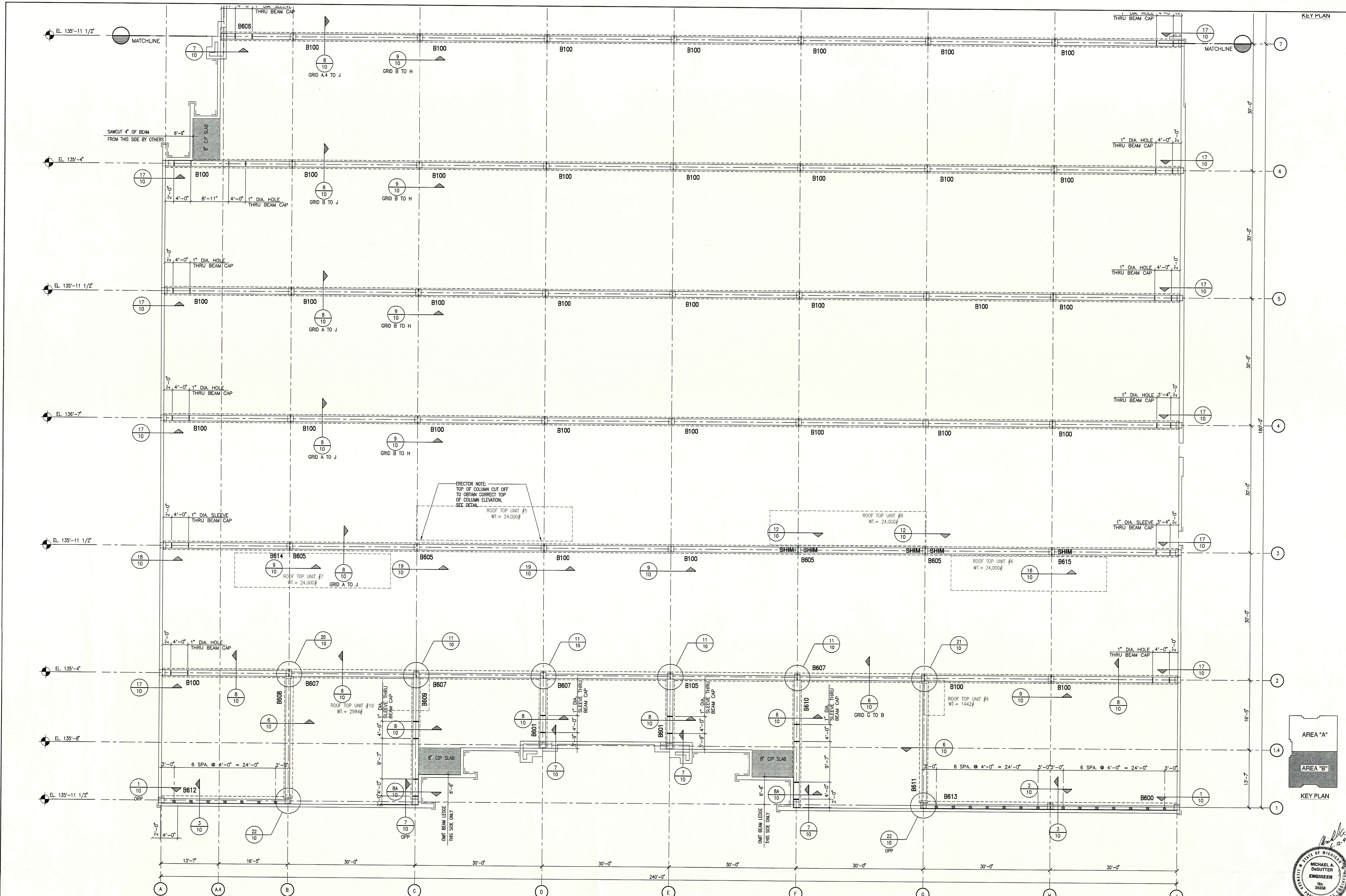

1 BEAM & COLUMN LAYOUT - ROOF - AREA "B"
 4 SCALE: 1/8" = 1'-0"



KEY PLAN

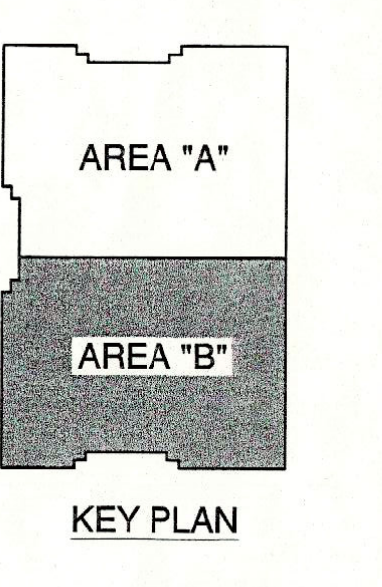

KEY PLAN

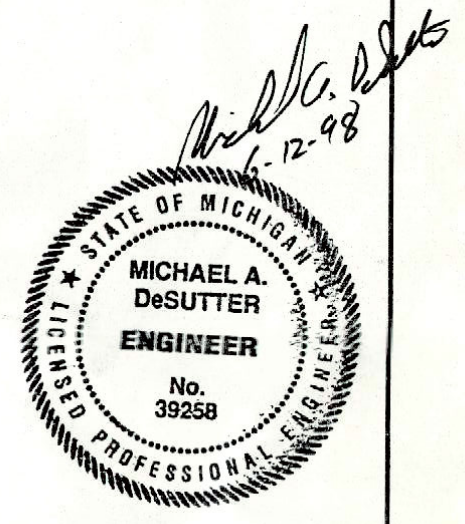

DISTRIBUTION LIST						CHECKED: YCH		TITLE: BEAM & COLUMN LAYOUT - ROOF - AREA "B"	
CONTR	PROD	KAS	ERECT	K.P.	D-H	U.B.C.	2 HOUR	JOB:	HIDSON'S RIVERTOWN CROSSINGS
								ARCHITECT:	URS GREINER
								CONTRACTOR:	URS GREINER
								OWNER:	DAYTON HUDSON CORP.
								JOB ADDRESS:	3850 RIVERTOWN PARKWAY
									GRANDVILLE, MICHIGAN
								DRAWN:	JLD
								DATE:	3/17/98
								ENGR:	MAD
								SPANCRETE MIDWEST COMPANY • MAPLE GROVE • MINNESOTA • 55369 • 612-425-5555	

JOB NO. SHEET
 12271 4 of 11
 PRINTED
 JUL 20 1998
 SPANCRETE ENG. DEPT.